

Kashf inspection center (KASHF)

Generated on 14 August, 2025 • Report #984

Toyota Land Cruiser , 2006

Building No 356 - Street, 340 Salwa Rd, Doha, Qatar - Speed Marine Salwa Main Showroom
97450666211

CONFIDENCE SCORE

74/100

Vehicle Information

Date	Fahsy Report
14 August, 2025	984
Organization Name	Car Make
KASHF	Toyota
Car Owner Name	Car Model
السادة مزاد قطر	Toyota Land Cruiser
Buyer Name	Vehicle Color
السادة مزاد قطر	أسود
Year Of Manufacturing	Engine Type
2006	fuel
Engine Capacity	Current Mileage
V6	30817
VIN NO.	Plate Number
JTEHJ09JX65132122	659692

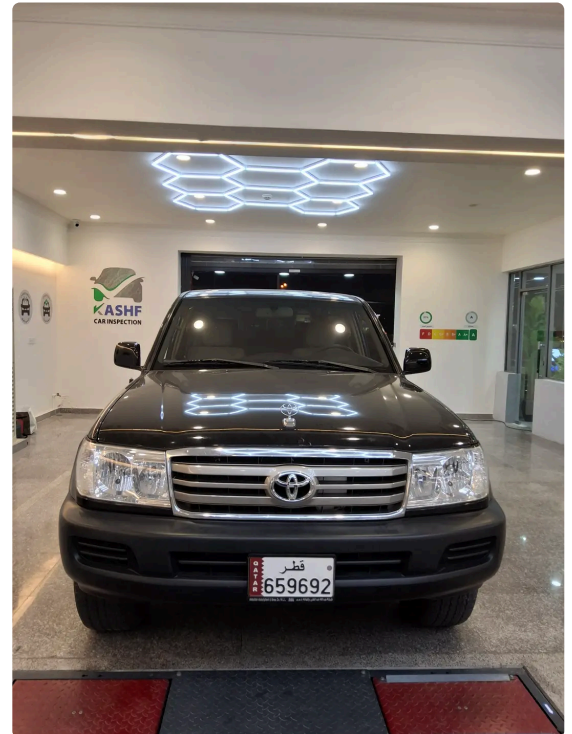

Car Options

Glass Roof

Final Score

✓ Final Decision
Not Approved

👥 Market Value
N/A

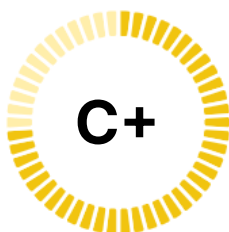

Good

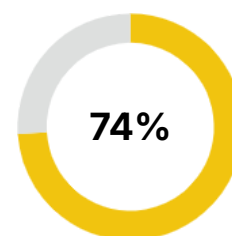

Overall Rating

Kashf inspection center (KASHF)

Generated on 14 August, 2025 • Report #984

Toyota Land Cruiser , 2006

Building No 356 - Street, 340 Salwa Rd, Doha, Qatar - Speed Marine Salwa Main Showroom
97450666211



CONFIDENCE SCORE

74/100

C+

A+

A

B+

B

C+

C

D

F

Kashf inspection center (KASHF)

Generated on 14 August, 2025 • Report #984

Toyota Land Cruiser , 2006

Building No 356 - Street, 340 Salwa Rd, Doha, Qatar - Speed Marine Salwa Main Showroom
97450666211



CONFIDENCE SCORE

74/100

Service & Maintenance History

Condition Chart	System Inspection	Very Good	Good	Bad
	Electric System	100	0	0
	AC	80	20	0
	Body and berd	100	0	0
	Chassis Condition	70	30	0
	Suspestion System	90.91	0	9.09
	engine and gear	80	20	0
	Safety system	85.71	0	14.29
	Road Test	85.71	0	14.29

Kashf inspection center (KASHF)

Generated on 14 August, 2025 • Report #984

Toyota Land Cruiser , 2006

Building No 356 - Street, 340 Salwa Rd, Doha, Qatar - Speed Marine Salwa Main Showroom

97450666211



CONFIDENCE SCORE

74/100

Remarks



Good



Very Good



Bad



Electric System

Inspects the battery, lights, wiring, and other electrical components to ensure proper functionality.

kashf performs detailed inspection and assessment for the electrical systems and components , thanks to the experts and BOSCH diagnostic tools The inspection covers: Front lighting system Rear lighting systems Driver assisting systems 12V battery and alternator Car accessories



Front Headlights

Very Good



Rear lights

Very Good



Battery Efficiency

Very Good

Kashf inspection center (KASHF)

Generated on 14 August, 2025 • Report #984

Toyota Land Cruiser , 2006

Building No 356 - Street, 340 Salwa Rd, Doha, Qatar - Speed Marine Salwa Main Showroom
97450666211



CONFIDENCE SCORE

74/100

<i>i</i> dynamo	Very Good
<i>i</i> High voltage battery efficiency	N/A
<i>i</i> Screen and Radio	Very Good
<i>i</i> Horn	Very Good
<i>i</i> Wipers	Very Good
<i>i</i> Power Windows	Very Good
<i>i</i> Power Seats	N/A
<i>i</i> Mirror test	Very Good
<i>i</i> Sun Roof \ Panorama	Very Good

Kashf inspection center (KASHF)

Generated on 14 August, 2025 • Report #984

Toyota Land Cruiser , 2006

Building No 356 - Street, 340 Salwa Rd, Doha, Qatar - Speed Marine Salwa Main Showroom
97450666211



CONFIDENCE SCORE

74/100



AC

Checks the air conditioning system to ensure proper cooling, airflow, and overall performance.

Kashf performs detailed inspection and assessment for the Air condition and engine cooling components , thanks to the experts and BOSCH diagnostic tools The inspection covers: Air Condition and Compressor Heating system Engine cooling system Fluid leaks



Control panel

- Malfunction in the power steering pump

Good



Ac cooling performance

Very Good



Heater performance

Very Good



Ac Fan operation

Very Good



Air conditioner performance

Very Good

Kashf inspection center (KASHF)

Generated on 14 August, 2025 • Report #984

Toyota Land Cruiser , 2006

Building No 356 - Street, 340 Salwa Rd, Doha, Qatar - Speed Marine Salwa Main Showroom
97450666211



CONFIDENCE SCORE

74/100



Body and berd

The chassis is fully inspected for 4*4

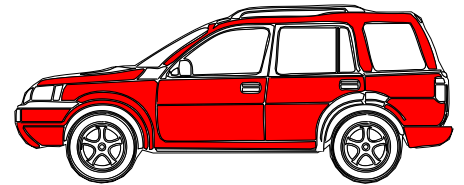
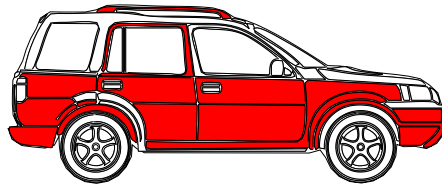
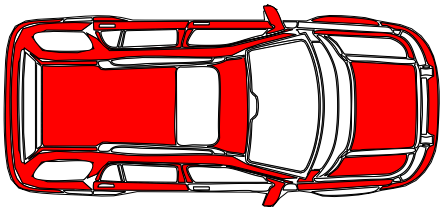
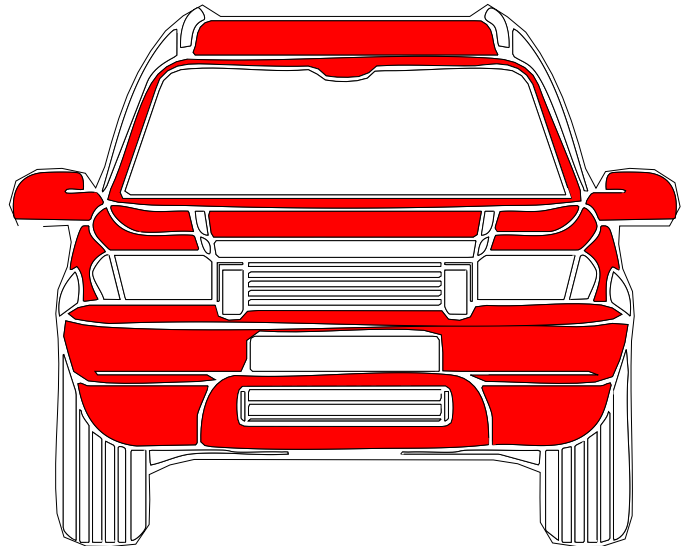
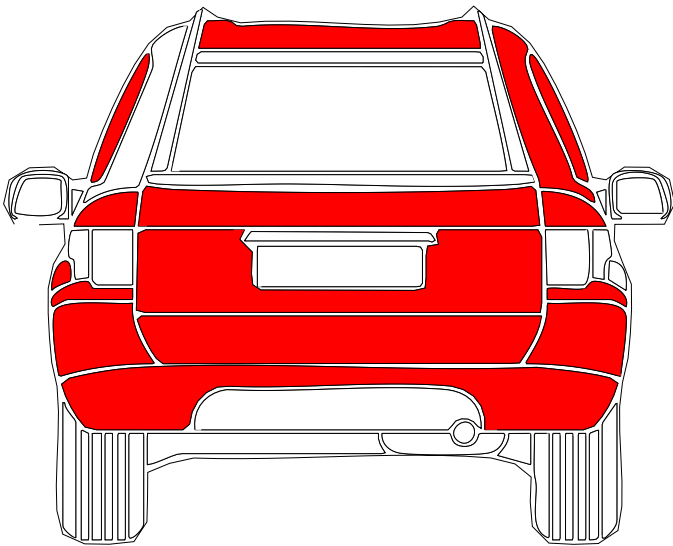

Kashf inspection center (KASHF)

Generated on 14 August, 2025 • Report #984

Toyota Land Cruiser , 2006

Building No 356 - Street, 340 Salwa Rd, Doha, Qatar - Speed Marine Salwa Main Showroom
97450666211

CONFIDENCE SCORE

74/100

i Hood Bonnet	Very Good
• Minor dent in the engine cover and replacement	
i front left fender	Very Good
i front left door	Very Good
i rear left door	Very Good
i rear left fender	Very Good
i trunk door	Very Good
i Rear right fender	Very Good
i rear right door	Very Good
i front right door	Very Good
i front right fender	Very Good
i roof	Very Good
i front bumper	Very Good
i rear bumper	Very Good
i Front Windshield	Very Good
i Rear Windshield	Very Good
i Door Rubber	Very Good

Kashf inspection center (KASHF)

Generated on 14 August, 2025 • Report #984

Toyota Land Cruiser , 2006

Building No 356 - Street, 340 Salwa Rd, Doha, Qatar - Speed Marine Salwa Main Showroom

97450666211



CONFIDENCE SCORE

74/100

Interior Condition

Very Good

Notes :

- Complete repaint Full protection on the entire vehicle External body dents

Kashf inspection center (KASHF)

Generated on 14 August, 2025 • Report #984

Toyota Land Cruiser , 2006

Building No 356 - Street, 340 Salwa Rd, Doha, Qatar - Speed Marine Salwa Main Showroom

97450666211



CONFIDENCE SCORE

74/100



Chassis Condition

Chassis and frame are inspected for sedan

At Kashf we assess the main components of the car's Chassis and Structure to ensure there is no deviation in the chassis measurements and no distinct signs of repair on welding join marks. The inspection is performed via : Approved CCM tools Experts Visual Inspection The inspection covers : Chassis frame (4 sides) Front inner wheelhouse Roof panel reinforcement Front and rear chassis member Windows Rust Existence

At Kashf we assess the main components of the car's Chassis and Structure to ensure there is no deviation in the chassis measurements and no distinct signs of repair on welding join marks. The inspection is performed via : Approved CCM tools Experts Visual Inspection The inspection covers : Chassis frame (4 sides) Front inner wheelhouse Roof panel reinforcement Front and rear chassis member Windows Rust Existence

i Front Left Chassis Dimensions Very Good

i Front Right Chassis Dimensions Very Good

i Rear Left Chassis Dimensions Very Good

i Rear Right Chassis Dimensions Very Good

i Undercarriage condition Good
• There is a dent on the fender

i Front Frame Good
• Front dent

i Rear Frame Good

Kashf inspection center (KASHF)

Generated on 14 August, 2025 • Report #984

Toyota Land Cruiser , 2006

Building No 356 - Street, 340 Salwa Rd, Doha, Qatar - Speed Marine Salwa Main Showroom
97450666211



CONFIDENCE SCORE

74/100

- Rear dent

i Right Side Frame

Very Good

i Left Side Frame

Very Good

i Upper Frame

Very Good

Kashf inspection center (KASHF)

Generated on 14 August, 2025 • Report #984

Toyota Land Cruiser , 2006

Building No 356 - Street, 340 Salwa Rd, Doha, Qatar - Speed Marine Salwa Main Showroom

97450666211



CONFIDENCE SCORE

74/100



Suspension System

The steering system ensures the driver can control the direction of the vehicle smoothly and safely. It includes components like the steering wheel, steering column, and linkages that connect to the wheels. sedan

Steering and Suspension systems are essential for every car , therefore Kashf performs the most important checks and inspections to assure the stability of the car and shortest braking distance using BOSCH inspection station. The inspection covers: Front shock absorbers Rear shock absorbers Steering rack and components Front and rear axles Bearing Wheels hubs Engine mounts

i Front Shock absorbers	Very Good
i Rear shock absorbers	Very Good
i Front bushings and scissors	Very Good
i Bushings and rear scissors	Very Good
i Steering Column	Very Good
i Front Cross member bumper	Very Good
i Rear Cross member bumper	Very Good
i Engine\Transmission Mounts <ul style="list-style-type: none"> Replacement of the front bumper 	Bad
i Front and rear stabilizer bars	Very Good
i Front axle condition	Very Good

Kashf inspection center (KASHF)

Generated on 14 August, 2025 • Report #984

Toyota Land Cruiser , 2006

Building No 356 - Street, 340 Salwa Rd, Doha, Qatar - Speed Marine Salwa Main Showroom
97450666211



CONFIDENCE SCORE

74/100

 Rear axle case

Very Good

Kashf inspection center (KASHF)

Generated on 14 August, 2025 • Report #984

Toyota Land Cruiser , 2006

Building No 356 - Street, 340 Salwa Rd, Doha, Qatar - Speed Marine Salwa Main Showroom

97450666211



CONFIDENCE SCORE

74/100



engine and gear

The engine is being checked for sedan

Kashf performs detailed Power-train inspection and assessment for all types of Hybrid and Electric cars , thanks to the experts and BOSCH diagnostic tools. The inspection covers : Onboard diagnostics High Voltage Battery efficiency and estimated lifetime Electric Motor and components 2-Way Voltage Inverter Charging System Cooling System

<p>i Engine Performance and Efficiency</p> <ul style="list-style-type: none"> Modified engine 	<p>Good</p>
<p>i Engine and gearbox fault testing with inspection devices</p>	<p>N/A</p>
<p>i Fluid Leaks</p>	<p>Very Good</p>
<p>i Coolant leak check</p>	<p>Very Good</p>
<p>i Hybrid System</p>	<p>N/A</p>
<p>i Suction shaft check</p>	<p>Very Good</p>
<p>i exhaust system</p>	<p>Very Good</p>

Kashf inspection center (KASHF)

Generated on 14 August, 2025 • Report #984

Toyota Land Cruiser , 2006

Building No 356 - Street, 340 Salwa Rd, Doha, Qatar - Speed Marine Salwa Main Showroom

97450666211



CONFIDENCE SCORE

74/100



Safety system

Checks the condition and performance of the brake pads, discs, and fluid to ensure safe stopping.

When it comes to braking and safety , Kashf makes sure that every single sensor and parts in the braking system and air-bag is functioning at the perfect condition and adhere to Kashf standards. The inspection covers: SRS Component Tires Braking components Seat belts Traction system

i SRS Airbags System	Very Good
i front tire condition	Very Good
i Rear tire condition	Very Good
i Wheel nuts	Very Good
i Seat belt Condition	Very Good
i Abs System	Very Good
i Spare tire and tools <ul style="list-style-type: none">Spare tire not available	Bad

Kashf inspection center (KASHF)

Generated on 14 August, 2025 • Report #984

Toyota Land Cruiser , 2006

Building No 356 - Street, 340 Salwa Rd, Doha, Qatar - Speed Marine Salwa Main Showroom

97450666211



CONFIDENCE SCORE

74/100

Inspection Photos

Inspection Images



Car Images



Kashf inspection center (KASHF)

Generated on 14 August, 2025 • Report #984

Toyota Land Cruiser , 2006

Building No 356 - Street, 340 Salwa Rd, Doha, Qatar - Speed Marine Salwa Main Showroom

97450666211



CONFIDENCE SCORE

74/100



Road Test

A driving test to evaluate the vehicle's performance, handling, and overall condition on the road.

Kashf professional team performs an advanced road-test to check the engine performance, wheel alignment, transmission shifts, transaxle, clutch, brakes, weird noises and car maneuvering. Also, the team inspects the car's known issues and technical errors found by the inspection team

<i>i</i> Engine performance on the road	Very Good
<i>i</i> Transmission performance on the road <ul style="list-style-type: none">The rim is modified / dented on the tires Malfunction in the rear tire	Bad
<i>i</i> Four-wheel drive system	Very Good
<i>i</i> Front differential performance	Very Good
<i>i</i> Rear differential performance	Very Good
<i>i</i> Tire Road	Very Good
<i>i</i> Brake system	Very Good
<i>i</i> cruise control	N/A
<i>i</i> EV/Hybrid Mode Operation	N/A

Kashf inspection center (KASHF)

Generated on 14 August, 2025 • Report #984

Toyota Land Cruiser , 2006

Building No 356 - Street, 340 Salwa Rd, Doha, Qatar - Speed Marine Salwa Main Showroom
97450666211



CONFIDENCE SCORE

74/100



All Notes

All Notes

- Malfunction in the power steering pump
- Minor dent in the engine cover and replacement
- Complete repaint Full protection on the entire vehicle External body dents
- There is a dent on the fender
- Front dent
- Rear dent
- Replacement of the front bumper
- Modified engine
- Spare tire not available
- The rim is modified / dented on the tires Malfunction in the rear tire